

Founder



Late. Comrade Kallappa
Channappa Horti

|| Vidya Vinyen Shobhate ||
Sarvodaya Shikshan Sanstha's

ARTS, COMMERCE & SCIENCE COLLEGE, UMADI

Tal. Jath, Dist. Sangli (Maharashtra) Pin - 416413



Affiliated to Shivaji University, Kolhapur

Accredited by NAAC (1st Cycle) With 'C' Grade (CGPA 1.84)
Est. - 15/07/2002 (N.G.C.2002/N.M.V. (01/2002) M.S.-3)

E-mail - acsumadi@rediffmail.com | Office Ph. (02344) 228330 | Email : umdi315.cl@unishivaji.ac.in | Web : www.acscollegeumadi.co.in

Criteria – I

Key Indicator – Curriculum Enrichment

1.3.2 – Number of courses that include experiential learning through project work/field work/internship during the year.



|| Vidya Vinayen Shobhate ||
Sarvodaya Shikshan Sanstha's

ARTS, COMMERCE & SCIENCE COLLEGE, UMADI

Tal. Jath, Dist. Sangli (Maharashtra) Pin - 416413

Affiliated to Shivaji University, Kolhapur

Est. - 15/07/2002 (N.G.C.2002/N.M.V./(01/2002) M.S.-3)

E-mail: acsumadi@rediffmail.com | Office Ph. (02344) 228330 | Fax - 02344 228330 Email: umdi315.cl@unishivaji.ac.in Web: www.acscollegeumadi.co.in

Criterion no -1 Curricular Aspect

Key Indicator 1.3

1.3. Curriculum Enrichment

1.3.2 Percentage of students undertaking project work/field work/internships (Data for the latest completed academic year)

I/C. PRINCIPAL
Arts Commerce & Science College,
Umadi, Tal. Jath, Dist. Sangli.

INDEX

Sr.no	Content
1	Project Work
2	Field Work

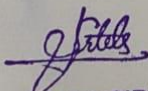
I/C. PRINCIPAL
Arts Commerce & Science College,
Umadi, Tal. Jath, Dist. Sangli.



!! VIDYA VINAYEN SHOBHATE !!

SARVODAY SHIKSHAN SANSTHA'S

ARTS, COMMERCE & SCIENCE COLLEGE, UMADI.

Tal-Jath Dist-Sangli

B.A.- Part -II Year – 2023-24

Shivaji University, Kolhapur

Environmental Science Project



CERTIFICATE

औषधी वनस्पती सर्वेक्षण

Sr.No	Student Name	Seat No	Sign.
1	IKOLI ARATI KASHINATH	42438	A.K. Koli
2	IMALI MAHANANDA GURAPPA	42439	M.G. mali
3	PATIL DATTATRAY JAYAPPA	42440	D.J. Patil
4	ISOMUTTE VAISHALI LAXMAN	42441	V. Somutte
5	IKAMBALE RUKMINI BHIMARAO	42442	R.B. Kamble

Asst. Professor

Examiner

H.C. PRINCIPAL
Arts, Commerce & Science College
Umadi, Tal-Jath, Dist-Sangli.



!! VIDYA VINAYEN SHOBHATE !!
SARVODAY SHIKSHAN SANSTHA'S
ARTS, COMMERCE & SCIENCE COLLEGE, UMADI.
Tal-Jath Dist-Sangli
B.A.- Part -II Year – 2023-24
Shivaji University, Kolhapur
Environmental Science Project

CERTIFICATE

द्राक्षबाग लागवड सर्वेक्षण

Sr.No	Student Name	Seat No	Sign.
1	PADAVALE GANESH MHALAPPA	42413	
2	PADAVALE SHRISHAIL SIDDHAPPA	42414	
3	HAVINAL DEEPA RAVICHANDRA	42415	
4	HANGAMASHETTI AISHWARYA CHIDANAND	42416	A.C. Hangamashetti
5	YEDAGE VISHAL DNYANESHWAR	42417	

Asst. professor

Examiner

I/C. PRINCIPAL
Arts, Commerce & Science College
Umadi, Tal-Jath, Dist-Sangli.



!! VIDYA VINAYEN SHOBHATE !!
SARVODAY SHIKSHAN SANSTHA'S
ARTS, COMMERCE & SCIENCE COLLEGE, UMADI.
Tal-Jath Dist-Sangli
B.A.- Part -II Year – 2023-24
Shivaji University, Kolhapur
Environmental Science Project

CERTIFICATE

गावातील ऊर्जेची समस्या व उपाय

Sr.No	Student Name	Seat No	Sign.
1	IBIRADAR RANI SADASHIV	42403	Biradar
2	TELAGAON RAVI SIDDAPPA	42404	Ravi
3	AIHOLLI AKASH HANAMANT	42405	Aishli
4	ICHANAGOND LAXMI MAHADEVAPPA	42406	AB
5	MANG SACHIN NAGAPPA	42407	Mang.

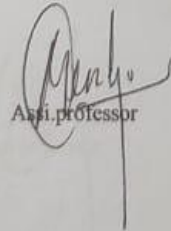
Asst. professor

Examiner

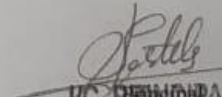
H.C. PRINDPAL
Arts, Commerce & Science College
Umadi, Tal-Jath, Dist-Sangli.



!! VIDYA VINAYEN SHOBHATE !!
SARVODAY SHIKSHAN SANSTHA'S
ARTS, COMMERCE & SCIENCE COLLEGE, UMADI.
Tal-Jath Dist-Sangli
B.A.- Part -II Year – 2023-24
Shivaji University, Kolhapur
Environmental Science Project

CERTIFICATE

बालगाव गावातील घनकचरा व सांडपाणी व्यवस्थापन

Sr.No	Student Name	Seat No	Sign.
1	MALI PRASHANT SHRIMANT	42433	Mali
2	PUJARI ASHWINI BASAGOND	42434	A. B. Pujari
3	ADAKI AKASH RAMESH	42435	Adalei
4	PATIL SOMNATH RAMCHANDRA	42436	Patil
5	IKENGAR RENUKA APPASO	42437	Kengar

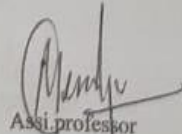
Asst. Professor

Examiner

H.C. PRINCIPAL
Arts, Commerce & Science College
Umadi, Tal-Jath, Dist-Sangli.



सर्वोदय शिक्षण संस्था

!! VIDYA VINAYEN SHOBHATE !!

SARVODAY SHIKSHAN SANSTHA'S

ARTS, COMMERCE & SCIENCE COLLEGE, UMADI.

Tal-Jath Dist-Sangli

B.A.- Part -II Year – 2023-24

Shivaji University, Kolhapur

Environmental Science Project



CERTIFICATE

बसवेश्वर देवालयाचे महात्मे

Sr.No	Student Name	Seat No	Sign.
1	AIVALE PRAVIN BUDDAPPA	42428	PB Aival
2	BASARIGID SAGAR SUBHASH	42429	S Basarigid
3	KOLI SAGAR SANJAY	42430	Koli
4	KUMBHAR KASHIRAM SAYABANNA	42431	R K Kumbhar
5	MALI AMASIDDH HANAMANT	42432	MA

Asst. professor

Examiner

H.C. PRINCIPAL
Arts, Commerce & Science College
Umadi, Tal-Jath, Dist-Sangli.



!! VIDYA VINAYEN SHOBHATE !!

SARVODAY SHIKSHAN SANSTHA'S

ARTS, COMMERCE & SCIENCE COLLEGE, UMADI.

Tal-Jath Dist-Sangli

B.A.- Part -II Year – 2023-24

Shivaji University, Kolhapur

Environmental Science Project

CERTIFICATE

उमदी गावचे लोकसंख्या सर्वेक्षण

Sr.No	Student Name	Seat No	Sign.
1	!PATEL AYESHABANU MAHIBUB	42423	<i>Apate</i>
2	!NAGANE VARSHA VISHNU	42424	<i>Nagane</i>
3	!TELANG PUJA RANGAYYA	42425	<i>Puja</i>
4	KOLAGERI AMOGHASIDDHA CHIDANAND	42426	<i>Amogha</i>
5	!POTADAR SUKANYA ANNAPPA	42427	<i>S.S. Potadar</i>

Assi. professor

Examiner

Princip
H.C. PRINCIPAL
Arts, Commerce & Science College
Umadi, Tal-Jath, Dist-Sangli.



॥ विद्या विनायक शोभते ॥
सर्वोदय शिक्षण संस्था



!! VIDYA VINAYEN SHOBHATE !!
SARVODAY SHIKSHAN SANSTHA'S
ARTS, COMMERCE & SCIENCE COLLEGE, UMADI.
Tal-Jath Dist-Sangli
B.A.- Part -II Year – 2023-24
Shivaji University, Kolhapur
Environmental Science Project

CERTIFICATE

सुसलाद गावातील वाहतूक व दळणवळण वाहने व वाहन दुरुस्ती केंद्र

Sr.No	Student Name	Seat No	Sign.
1	HATTAR SALONI RUKAMODDIN	42418	S. R. Attar
2	HATTALI AMOGSIDDHA GHANTYAPPA	42419	Amogh
3	KORE BANDU ARJUN	42420	Bandu
4	HMALI VAISHNAVI AKARAM	42421	Malvi
5	HATIKAR MEGHA SANJAY	42422	Megha

Asst. professor

Examiner

Principal
H.C. PRINCIPAL
Arts, Commerce & Science College
Umadi, Tal-Jath, Dist-Sangli.



!! VIDYA VINAYEN SHOBHATE !!
SARVODAY SHIKSHAN SANSTHA'S
ARTS, COMMERCE & SCIENCE COLLEGE, UMADI.
Tal-Jath Dist-Sangli
B.A.- Part -II Year – 2023-24
Shivaji University, Kolhapur
Environmental Science Project

CERTIFICATE

उटगी गावचे पाणी व्यवस्थापन

Sr.No	Student Name	Seat No	Sign.
1	BANAPURE DATTU APPASAB	42408	Banpure
2	HUNNUR SHAILASHRI SADASHIV	42409	G.S. HUNNUR
3	KOLAGERI GANAPATI CHANDRAKANT	42410	Chandrakant
4	KASHEKAR SAVITRI SIDDAPPA	42411	S.S. KASHEKAR
5	GADADE UTKARSHA ASHOK	42412	U.A.G

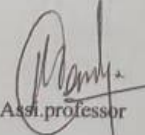
Asst. professor

Examiner

H.C. PRINCIPAL
Arts, Commerce & Science College
Umadi, Tal-Jath, Dist-Sangli.



॥ विद्या विनयेन शोधते ॥

सर्वोदय शिक्षण संस्था, संचलित.

कला, वाणिज्य व विज्ञान महाविद्यालय, उमदी.

ता. जत, जि. सांगली. (महाराष्ट्र) पिन-416413

स्थापना :- १५/०७/२००२ (एन.जी.सी. २००२/न.म.वि./०१/२००२)म.शि.-३)

E-mail:- acumadi @ rediffmail.com

Office Ph. (02344)228330, Principal Ph.228340 Fax-02344228330

E-mail:- umdi315.ci @ unishivaji.ac.in

web. :- www.acscollegeumadi.co.in

नावक. क्र. : ए.सी.एल. 313 / 2024-25

दिनांक : 21 / 03 / 2024

प्रति,

मा.श्री.दौवलतसिंग रजपुत सर साो,

दिपू नर्सरी मंगळवेढा.

ता.मंगळवेढा जि.सोलापूर

विषय:- नर्सरी भेट संदर्भात प्रात्यक्षीक माहिती मिळणेबाबत.....

महोदय,

उपरोक्त विषयास अनुसरून आपणास विनंती करण्यात येते की, आमच्या महाविद्यालयातून बी. एस्सी. भाग 02 मधील 16 विद्यार्थी व एक प्राध्यापक आपणाकडे पाठवून देत आहोत. तरी त्यांना प्रात्यक्षीक माहिती व आपल्या नर्सरी मधील विविध वनस्पतीची माहिती मिळावी हि मा. नम्र विनंती.

कळावे,

For Deepoo Nursery

[Signature]

Proprietor

visit-date on 30/03/2024

9:00 AM to 11:00 AM.

आपला विश्वासू

[Signature]

VC, PRINCIPAL

Arts, Commerce & Science College
Umadi, Tal-Jath, Dist-Sangli.

!!Vidya Vinayen Shobhate!!
Sarvoday Shikshan Shansthas
Arts, Commerce and Science College, Umadi.
Class-B.Sc.II

Sr.No	Name of Student
1	Vadeyar Radhika Amshidha
2	Kotal Mandakini Basagonda
3	Bargude Padamavati Somaning
4	Kalli Tayashree Malappa
5	Kodag Anuja Maruti
6	Biradar Amabika Ramesh
7	Mathadevaru Bhagyashri Sidramayya
8	Metri Priyanka Shrimant
9	Biradar Pooa Santoshkumar
10	Boramani Tanuja Hanamant
11	Bsaragon Rohii Shivanand
12	Hattali Kavya Shankareppa
13	Horti Bhouramma Amagonda
14	Sanadi Asmina Husensab
15	Somutte Shobha Shivaji
16	Pujari Bhangarevva Bilenisidda

DC. PRINCIPAL
Arts, Commerce & Science College
Umadi Tal-Jath, Dist-Sanoli.

Sarvodaya Shikshan Sanstha's

ARTS, COMMERCE & SCIENCE COLLEGE UMADI
TAL-JATH, DIST-SANGLI



NURSERY VISIT REPORT

DEPARTMENT OF BOTONY

CERTIFICATE

This is to certify that Horti Bhouramma Amagonda
Class-B.Sc-II ,Exam No. 18577 Roll No-309 Has participated
in the **Nursery Visit Report** tour conducted by the Department During
the academic year 2023-24 The Nursery Visit Report submitted by
him is bonafide.

Work – Nursery Report
Place- Mangalwedha
Date- 30/3/2024

Teacher in charge

Examiner

HOD



NURSERY

VISIT

REPORT

DEPT OF

BOTANY

BSC II



WELCOME
TO DEPT OF
BOTANY
VISIT TO
NURSERY

GENERAL FEATURES

To prepare report of basic compound of nursery visit some of important observations regarding the following point

- 1] Name of facility :- Mangalveda
- 2] District :- Solapur
- 3] State :- Maharashtra
- 4] ownership of Private :- deepu nursery
- 5] Locality :- 1] Manmade
2] Permanent

STUDENT'S NAME

OBTAINED

CLASS

SUBJECT

ROLL NO.

DATE

OBJECTIVES OF NURSERY

- 1) To conscode RET Plant species of western Ghats
- 2) To establish field gene bank of important of Plant species
- 3) To establish nursery and nursery technique especially for tree species of western ghats
- 4) To establish information centre
- 5) To provide meeting place for scientist research and enthusiasts for discussion and exchange of ideas on environment as a
- 6) To gather the needs subject as a guidance in nursery technique and supply material and supplying of various garden,

INDIAN PLANTS

- 1) Golden tuza - Gymnosperm - Diocis
- 2) Singapore chapa - mikella zampeaka.
- 3) aakea Pam
- 4) Nihistina Elcal
- 5) Ficus blacklana
- 6) cocrus
- 7) different rose varieties
- 8) Parijat
- 9) vichimeal green Pam
- 10) octal
- 11) dogal Pam, battle Pam
- 12) Song of India - dorsema welfera
- 13) black Idl
- 14) blemarkla Pam
- 15) tonewoe Pam
- 16) regular Idl
- 17) somaton Idl
- 18) different hibiscus varieties
- 19) samplan Pam 20) waters apple

NAME OF THE TREES

- | | |
|--------------|---------------------|
| ① Bakul | ⑨ shesu |
| ② spatodia | ⑩ apta |
| ③ Polyalthes | ⑪ Gulmohar |
| ④ kanehan | ⑫ shishu |
| ⑤ bambai | ⑬ satp |
| ⑥ chinch | ⑭ Ficus bengalensis |
| ⑦ karanj | ⑮ Ficus religiosa |
| ⑧ kashial | ⑯ silver of |

NAME OF THE FRUIT PLANT

- ① mango - *Mangifera indica*
- ② custard apple
- ③ Grapes
- ④ Pomegranate
- ⑤ chikku - *Ascorus opata*
- ⑥ coconut - *Coccus nucifera*
- ⑦ Pharus - *acocarpus arboreum*

Anuj

TOUR
REPORT
DEPARTMENT
OF BOTANY
2023 - 2024



Sarvodaya Shiksha Sanstha's Umadi
ART'S, COMMERCE & SCIENCE COLLEGE, UMADI

Tal. Jath Dist. Sangli, PIN-416 413

EXCURSION TOUR REPORT
CERTIFICATE

This is to certify that - Bixadar. Ambika. Ramesh

Class B. Sc - II Exam No. 18568 Roll No. 291 Has

Participated in the excursion tour conducted by the
Botany subject. During the academic year 2023-24 The excursion
Report submitted by him is a bonafied.

Teacher in charge

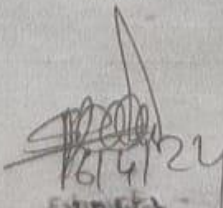
Examiner

Head of Dept.

VIDYA VINAYAN SHOBHATE
SARVODAY SHIKSHAN SANSTHAS

COMMERCE AND
COLLEGE
UMAJI
ARTS SCIENCE
TAL-JATH DI-SANGLI

2023-24

EXCURSION

TOUR

REPORT

DEPARTMENT

OF

BOTANY

2023 - 24

ROLL NO.

DATE

BOTANICAL EXCURSION

DATE :— 22/01/2024

BUS NO :— M.H - 14 - BT - 5063
Mangalvedha depo - dist - Solapur

ROUTE MAP

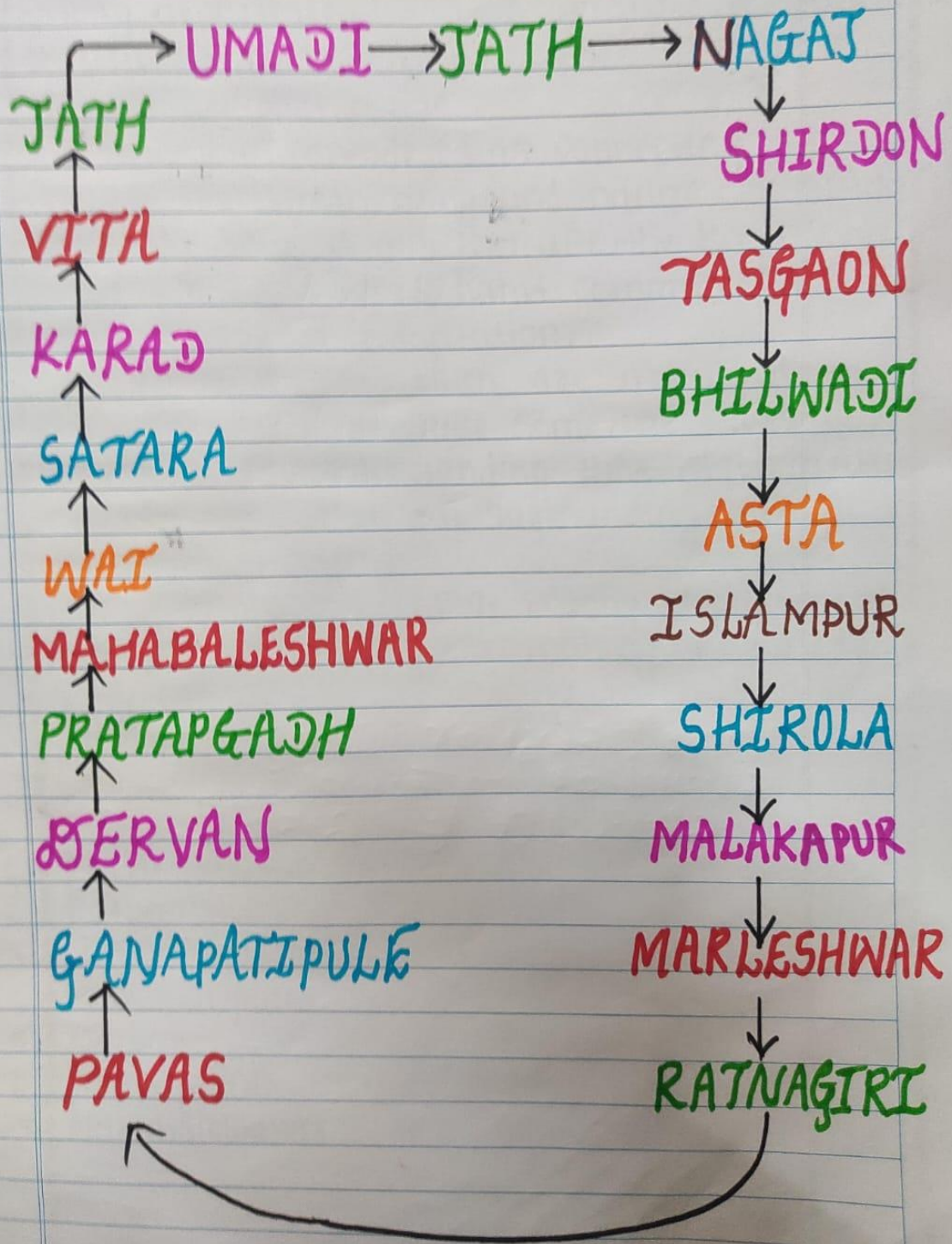

* INTRODUCTION *

As per the rule of Shivaji university Kolhapur botany department has been arranged the excursion tour in the interesting place present tour in the western ghats region.

Botany is considered as connecting link between the human being and nature. At study so study tour it will increase the knowledge about plant and types habit communication their ecological adaptation.

Hence the excursion are arranged to know the nature because some are says that botany is not understanding that inside a wall in classroom. about our surrounding outside environment nature.

Hence our college botany department has arranged study for making knowledge study we choose following interesting places.

1. Marleshwar
2. Ratnagiri
3. paval
4. Ganapatipule
5. Dervan
6. pratapgadh
7. Mahabaleshwar



marleshwar Bhagwan
Shankar Temple
student of B.Sc-I&II

* MARLESHWAR *

Marleshwar is a small Shankar temple Sangameshwar sub division of Ratnagiri district in the Indian State of Maharashtra. It takes about one and half hours to reach by road. Visitors then climb 300-400 steps the temple is in a cave and has a small viewing platform from which the magnificent Bhamburda water-falls can be admired every year. Thousands of devotees visit perform nearby.

Although Marleshwar temple is most popular for religious beside its location make it quite popular surrounded by the travellers patharpuni village the second day Marleshwar.

Marleshwar waterfall is located in Ratnagiri district. It is a cave temple and is circumscribed with sacred groves the deity is Lord Shiva the Marleshwar Yatra which takes place during Makar Sankranti is a major event to this temple.

* VISIT TO :

1. Bhagwan Shankar Temple.
2. Water fall.



Ratnagiri Bhagavati Fort
orchid Epiphytic plant

05.12.14

* RATNAGIRI *

Ratnagiri is a part city on the Arabian Sea coast in Ratnagiri district the south eastern part of Maharashtra your Indian of Maharashtra.

The Maharashtra Government under the department of fisheries established the marine Biological which is presently attached with Dr. Dr. Babasaheb established the marine Krishi Vidya Peetha Dapti Dist. Ratnagiri the research station has a better care area as field facility facility including a three storied building at main campus a well equipped. Aquarium and museum a modernised brackish water fish farm a mechanised production facilities and various laboratories at his disposal.

The marine biological research station Ratnagiri is one of the premier in Ratnagiri is institutes is especially in the premier coastal.

* VISIT TO :

1. Bate Beach.
2. Bhagavati mandir and fort.
3. fishery centre.

* PAVAS *

pavas district is adjacent to Escozacanton to the south and to traces and Mata Redanda districts to the north and east respectively pavas is also the largest district in Sumase canton with $9:34 \text{ km}^2$ the population on december 31: 2008 of 88- 684 inhabitants this figure is even larger than the average for cantons Just 12 of 81 cantons had more inhabitants than pavas district at the time.

pavas district induces the barriers of Aeroputa Alfa Bribri favorita Norte favorita Sur Cerroma Gerona Hispana libertant Lamas del Rio Lomas del. Salt maria Reina metropolis pavas center Residencial del Destezincon Grande Rhonaser Rotonta Sanpendro. Santa barbara Santa barobore.

1. Swami Swarupand Temple .
2. Bhakt Niwas Hall .

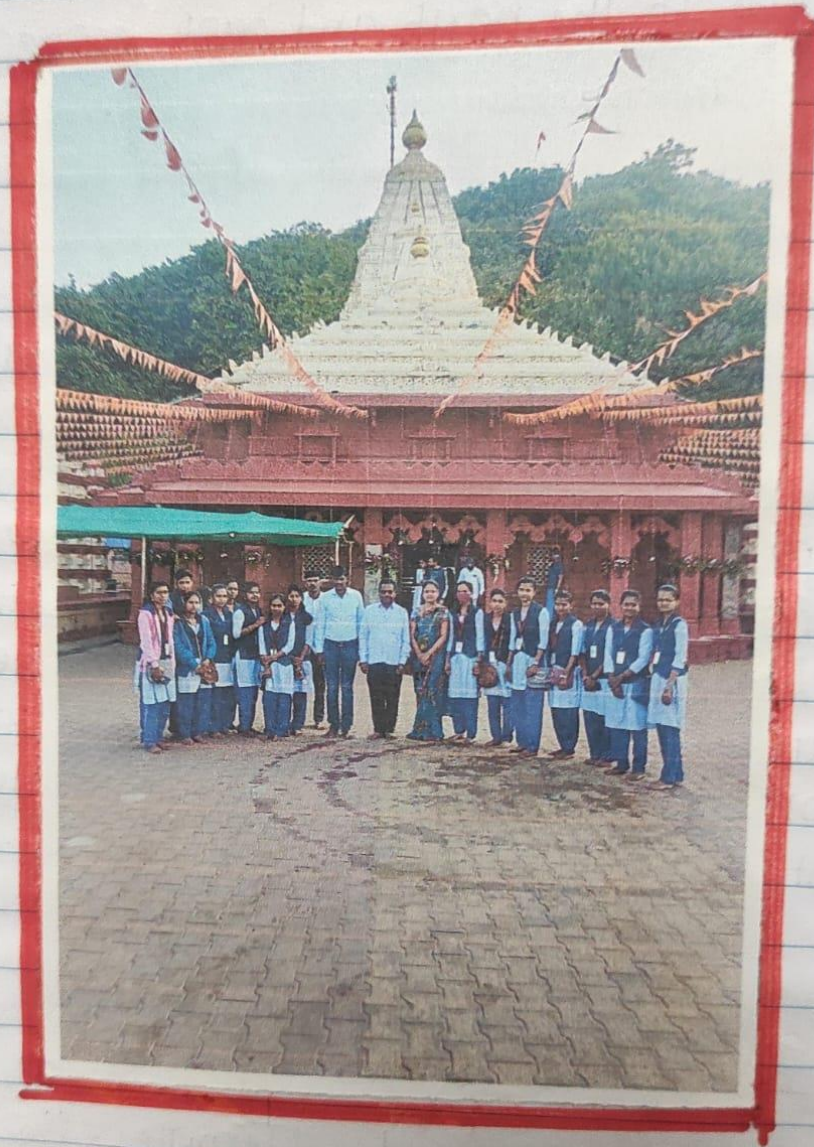

Ganapati-pule Temple

* GANAPATI PULE *

Ganapatipule is a town on the Konkan coast of western India. It's known for its beaches such as Ganapatipule Beach and nearby Area Ware Beach on Ganapatipule Beach the.

centuries old Swayambha Ganapati temple is a pilgrimage site and houses a collection of statues of Ganesha. Prachin Konkan is an outdoor open-air museum with models depicting traditional Kon life. Jaigad fort and British built lighthouse lie to the north.

Ganapatipule town is situated approximately 375 km south of city along the Konkan coast. It is situated in a small town which has about 100 houses. The beach present near the town is a popular tourist destination.

The Ganapatipule temple has Swayambhamurti. Every year thousands of devotees across Maharashtra visit the temple. The market of Ganapatipule town is rich in flora. It has plenty of mangroves and coconut trees.

All over the Asia continent and especially exotic natural beauty.

* VISIT TO : ◯

1. Beach
2. Shopping
3. Lord Ganapati temple.



pratapgadh - Fort.
B.Sc-T & II student
& staff

* PRATAPGAH *

Chhatrapati Shivaji Maharaj had extended his kingdom on the banks of rivers Nira and Koyana. In order to safeguard this area kingdom he felt need to have a well-built fort this fort is called pratapgad fort was built in the year 1657 pratapgad fort west Mahabaleshwar in Jawali North Satara district. The fort is built between par and Kineshwar towns.

On way from mahabaleshwar to Mahad there is a place called Kumros from it is journey post climb around fort pratapgad in very hard road.

Maharashtra State Road Transport provides regular bus service. There are small shops restaurants a store many school also arrange educational trips to the fort. During the Navaratri festivals (Nine night day festivals) thousand of the offer three thousand visits this Temple find two very old pillars inside Temple the Shivaji Maharaj depicted inside the Visiting this temple there are some get snacks.

* VISIT TO :

1. pratapgadh fort
2. Bhavani mandir Shivaji putla
1. Garden visit.



realme Shot on realme C33 2023
2024-01-24 16:58

* MAHABALESHWAR *

Lake is one of the tourist attraction of Mahabaleshwar in Maharashtra State in India. The lake was constructed by Shri Appasaheb Maharaj who was Raja of Satara in 1842. The lake is by trees Venna lake.

It is situated next to the Kale point Echo point is true to its name because speak aloud in this name's mountain and deep valley view along with the Phom dam.

Sunset point is one of the most popular point of Mahabaleshwar. Sunset point is also popularly Mumbai point Bombay point the Mahabaleshwar. The point got its name point old road to Mumbai. The place large space bandstand.

The place is on a hilly place to Pune the Western Ghats Range has thick dense forest very green. Monkey in border one.

Inside of Panchganga temple see mouth of 5 rivers. Prayag Water coming 5 rivers.

- | | |
|------------|-----------|
| 1. Krishna | 2. Koyana |
| 3. Savitri | 4. Prayag |
| 5. Venna | |

* VISIT TO :

- | | |
|---------------------------|-----------------|
| 1. Venna Lake | 2. Eco-point |
| 3. Sunset point | 4. Monkey point |
| 5. 5 river Opening mandir | |

NAME OF THE PLANT :—

STUDENT'S NAME		TOTAL MARKS OBTAINED
CLASS	SUBJECT	
ROLL NO.	DATE	

* Algae :—

1. Saragassum
2. podima
3. Diethyta
4. Volvox

* Fungi :—

1. polyporous
2. Lichen
3. Usnea

* Bryophytes :—

1. Marchontia
2. Anthaxos
3. Funaria

* pteridophyta :—

1. pteris
2. Neophoxlips
3. Different fern plants

* Gymnosperms :—

1. Thuja
2. cycles
3. Gnetum
4. Zomia

* Angiosperms :—

1. Mangifera indica
2. Sitex nigunda
3. Lantena - Camera
4. Calatropies proceca

Sona Roopa

Department of Botany

PLANT DISEASE COLLECTION

2023 - 24

!! VIDYA VINAYEN SHOBHATE !!
Arts Commerce and Science college Umadi.

Tal - Jath, Dist - Sangli.

B.Sc. III Roll No.

List 2022-23-24

Department:-Botany

Sr No.	Name of The Student	Roll No	Mob. Number
1	Biradar Atiya dadepeer	359	7666469249
2	Dombale Akash Mallikarjun	360	8412812530
3	Kamble Shruti Nagappa	361	9860501063
4	Koli Ajay Kashinath	362	7499015885
5	Kshirasagar Sujata Vitthal	363	7758808830
6	Mali Rajendr Sukhadev	364	8888105368
7	Mali Sweta Siddappa	365	7875290709
8	Mujawar Sahil Shabbir	366	7387606189
9	Nandagond Rajashree Vitthal	367	7709334975
10	Pawar Avinash Devidas	368	7058273501
11	Sanadi Sana Gaibisab	369	932267622
12	Shaikh Sahil Jainuddin	370	9923361020
13	Shinde Manisha Sahebrao	371	9373855258
14	Shinde Vishnu Ashok	372	9021774055
15	Teli Lalita Hanamant	373	9764592007
16	Thombare Ranjana Dnandev	374	9322797582

Sarvodaya Shikshan Sanstha's Umadi

ARTS, COMMERCE & SCIENCE COLLEGE, UMADI

TAL-JATH, DIST-SANGLI

EXCURSION DISEASE COLLECTION



CERTIFICATE

This is to certify that Koli Ajay Kashinath

Class B.Sc III Exam No. 43297 Roll No. 362 Has

Participated in the excursion disease collection
conducted by the Botany dept. During the academic
year 2023-24

The excursion Report submitted by him is a
bonafied.

Teacher in charge

Examiner

Head of Dept.



Tikka Disease of Groundnut

Types of Disease - Fungal disease

Host - *Arachis hypogaea*

Causal Organism - *Cercospora personata*

Location - Umad

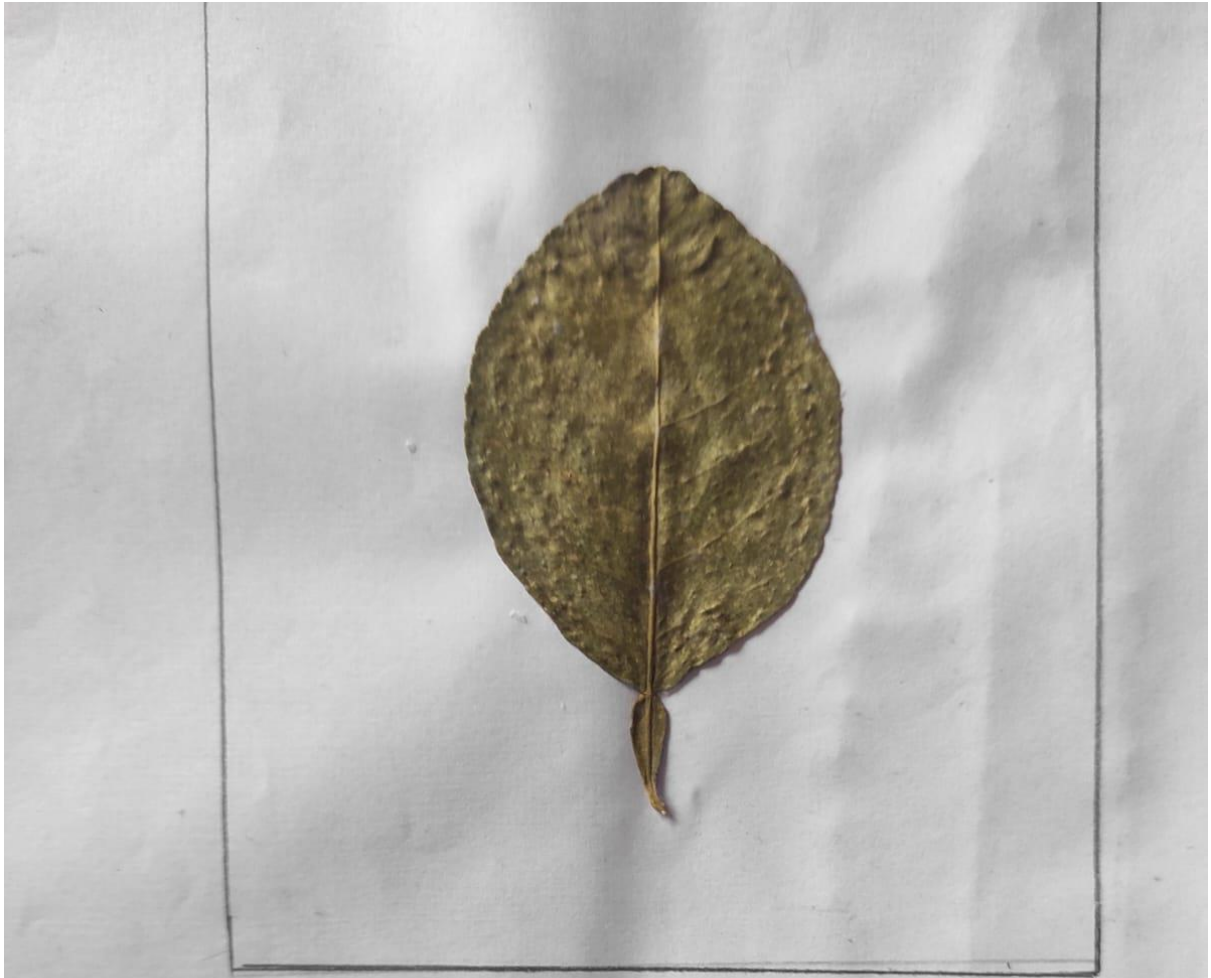

Citrus canker on Lemon

Types of disease - Bacterial disease

Host - citrus species

Causal organism - *Xanthomonas citrus*

Location - umadi

Anthracnose Disease
of Mango

Type of Disease - fungal disease

Host - avocado, capsicum

causal organism - *Glomerella*
cingulata

Location - umadi





Anthracnose of leaf Disease on Jawar

Types of disease - fungal disease

Host - sorghum Vulgare

causal organism - colletotrichum sublinolum

Location - umadi



Powdery mildew of grapes

Types of Disease - fungal disease

Host - Plasmopara viticola - 2

causal organism - Uncinula necator

Location - umadi

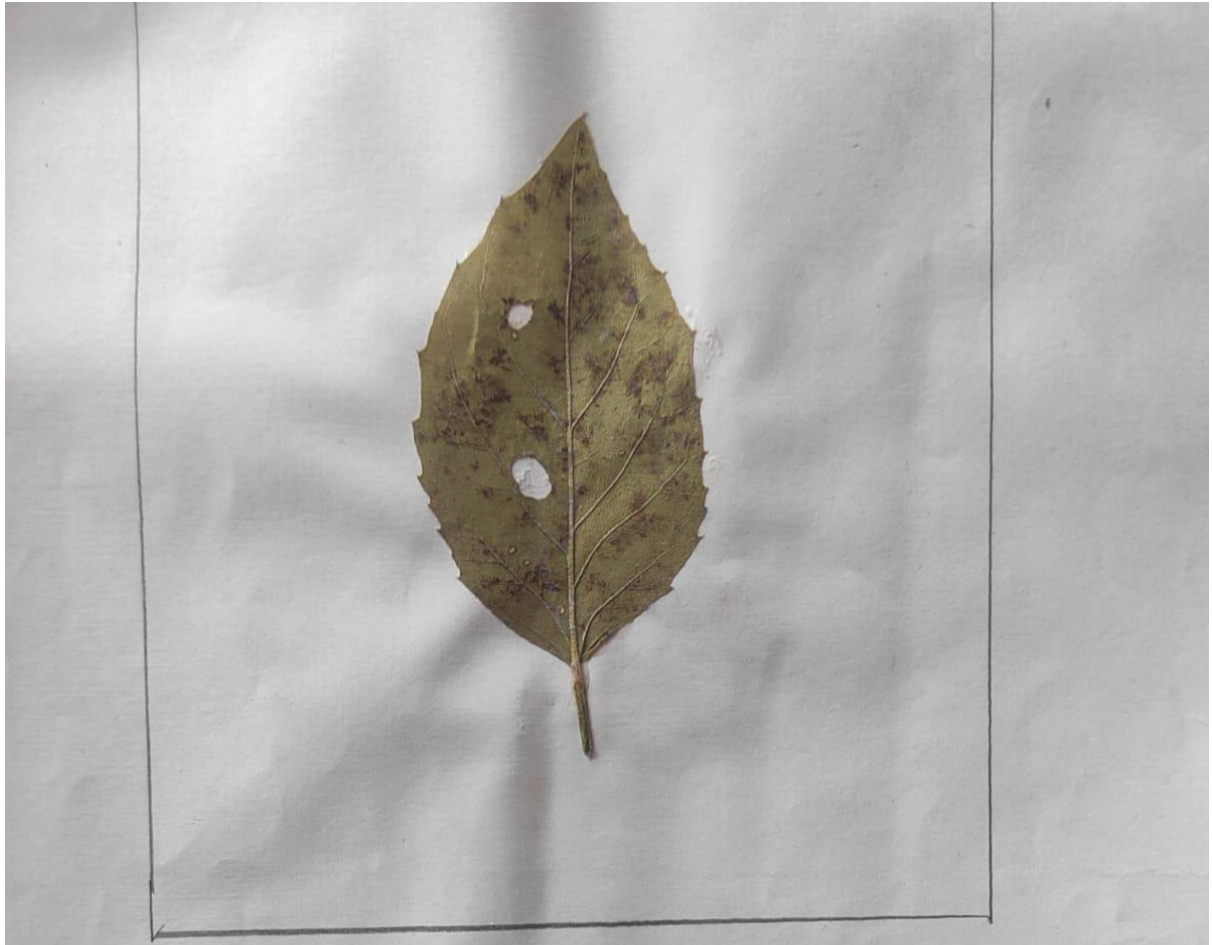

Alternaria Leaf spot Disease Guar

Types of disease - Fungal disease

Host - Alternaria species

causal organism - fungus Alternaria cyamopsidis

location - umadi



Common cucurbit Disease
Types of Disease - Fungal disease
Host - eggplant, pepper
causal organism - Cucurbitaceae

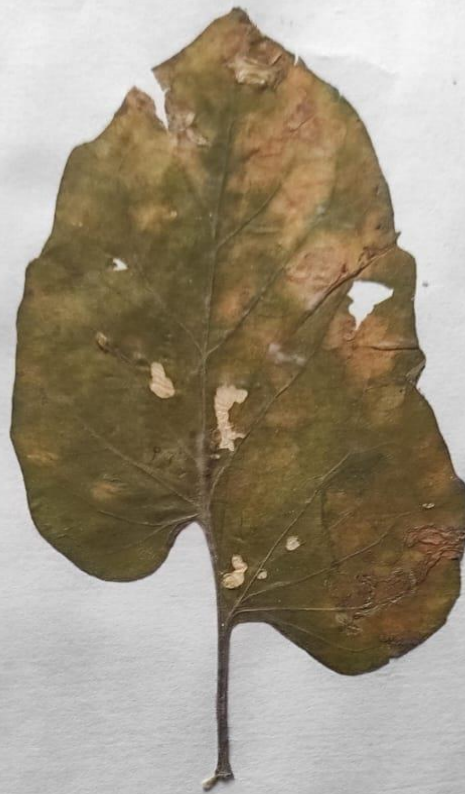

Leaf mold Disease on Tomato
Types of disease - fungal disease
Host - *Fulvia fulva*
causal organism - *Passalora fulva*
Location - umadi



I/C PRINCIPAL
Arts, Commerce and Science,
Umadi, Tal-Jath Dist-Sangli