

Founder



Late. Comrade Kallappa Horti  
Channappa Horti

|| Vidya Vinyen Shobhate ||  
Sarvodaya Shikshan Sanstha's

# ARTS, COMMERCE & SCIENCE COLLEGE, UMADI

Tal. Jath, Dist. Sangli (Maharashtra) Pin - 416413



Affiliated to Shivaji University, Kolhapur

Accredited by NAAC (1st Cycle) With 'C' Grade (CGPA 1.84)  
Est. - 15/07/2002 (N.G.C.2002/N.M.V./(01/2002) M.S.-3)

E-mail - [accumadi@rediffmail.com](mailto:accumadi@rediffmail.com) | Office Ph. (02344) 228330 | Email : [umdi315.cl@unishivaji.ac.in](mailto:umdi315.cl@unishivaji.ac.in) | Web : [www.acscollegeumadi.co.in](http://www.acscollegeumadi.co.in)

## Solid Waste Management

There is a separate dustbin for solid waste management in campus i.e Dry and Wet dustbins put into the campus for maintaining campus clean and effective.



Umadi, Maharashtra, India  
7h3w+r53, Umadi, Maharashtra 416413  
Lat 17.254713° Long 75.595573°  
19/12/24 04:02 PM GMT +05:30

**Dry Waste Dustbin**



Umadi, Maharashtra, India  
7h3w+r53, Umadi, Maharashtra 4  
Lat 17.254713° Long 75.595573°  
19/12/24 04:02 PM GMT +05:30

**Wet Waste Dustbin**



Dry and Wet Waste Dustbin combine



### Liquid waste Management

Liquid waste from laboratories directly falls into the tank through pipe. when the tank is filled then these liquid waste transporting to the corporation by Ghanta Gadi.

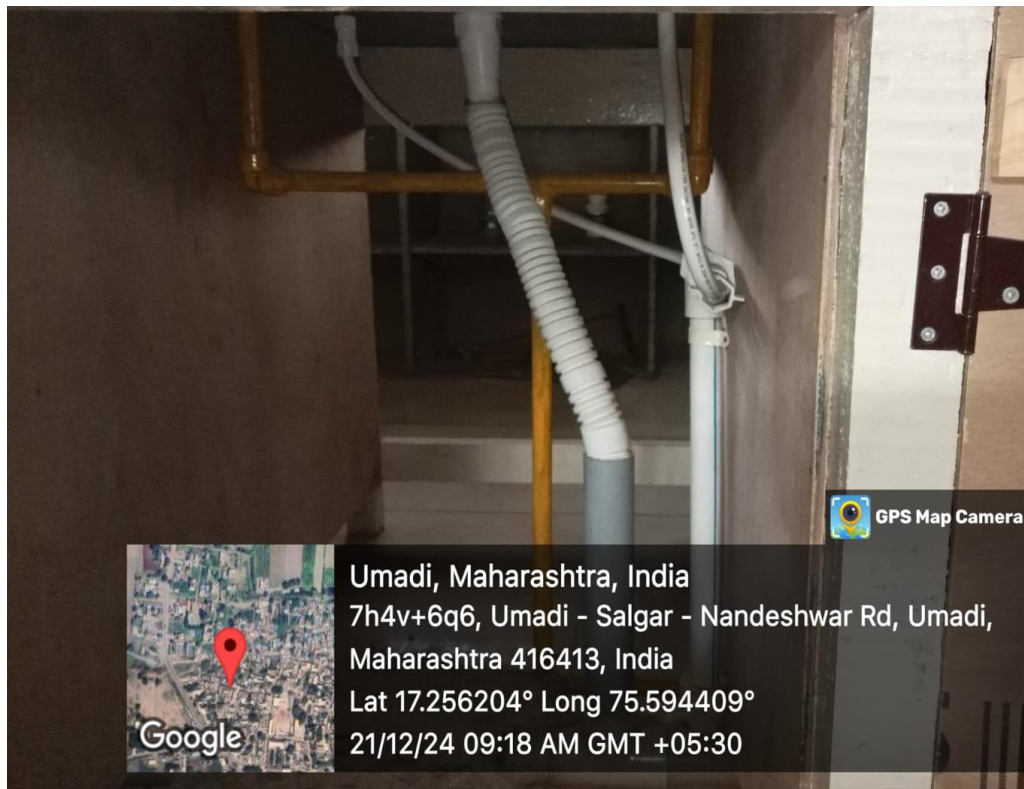

**Distribution of liquid waste through pipe**



**Distribution of liquid waste through pipe**

## E-Waste Management



## E-Waste Management